

# OHIO

## Department of Natural Resources

### Southeastern Ohio UWA 11 & 14-digit Watershed Boundaries Showing Watersheds Impacted by Mining

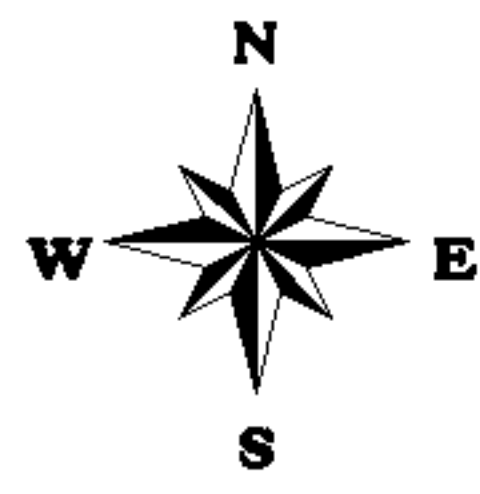

5 0 5 10 15 20 25 Miles

Scale 1:325,000

Date: January 10, 2000

Sources: Mining Impacts  
Watershed Boundaries  
ODNR Properties  
Hydrography & Transportation  
Political Boundaries

Ohio Environmental Protection Agency, 1999  
USGS, ODNR, OPA, NRCS, 1999  
Ohio Department of Natural Resources, 1999  
United States Geological Survey, 1986  
Public Utilities Commission of Ohio, No Date

REALM

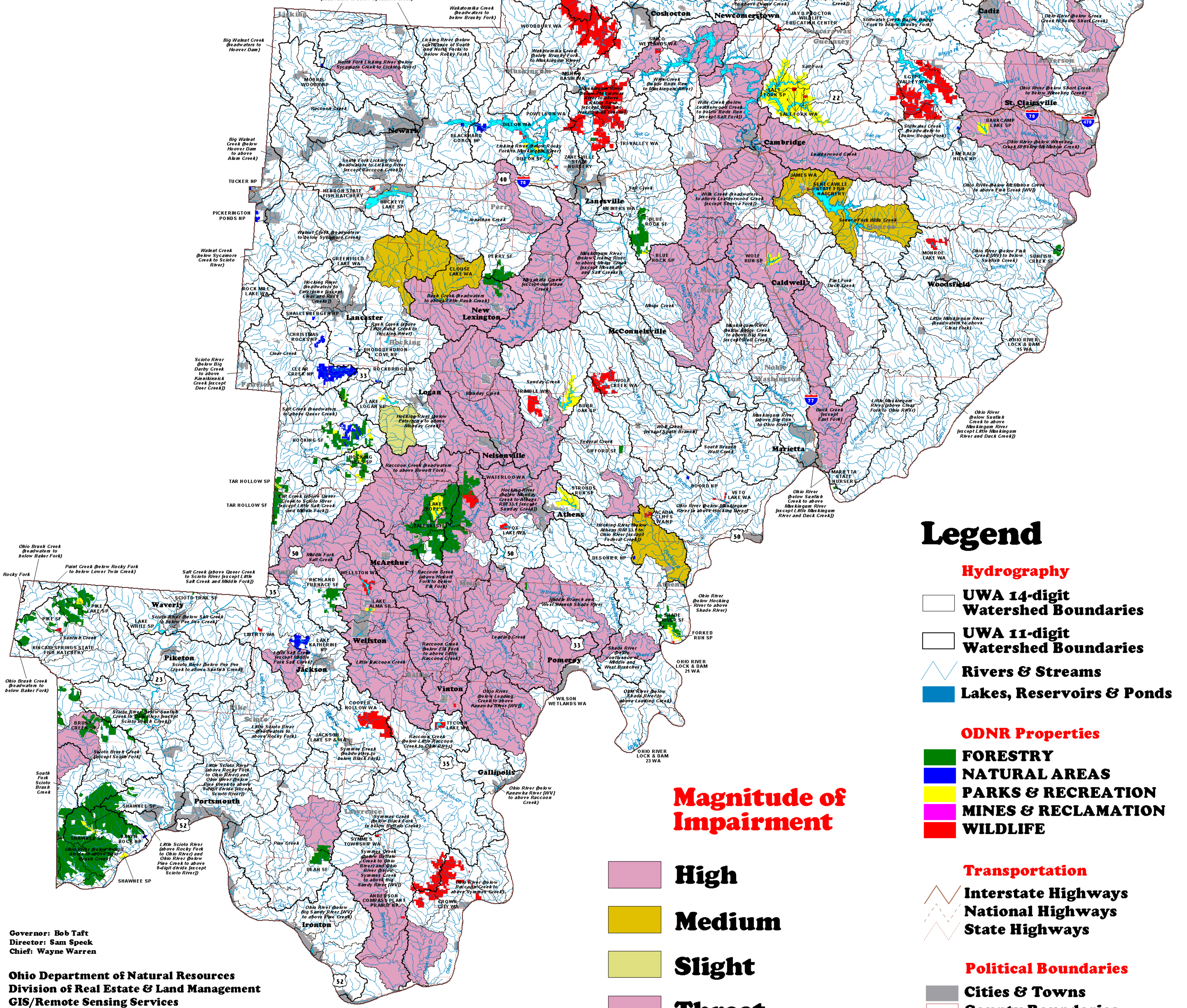

### Legend

- Hydrography**
- UWA 14-digit Watershed Boundaries
- UWA 11-digit Watershed Boundaries
- Rivers & Streams
- Lakes, Reservoirs & Ponds
- ODNR Properties**
- FORESTRY
- NATURAL AREAS
- PARKS & RECREATION
- MINES & RECLAMATION
- WILDLIFE
- Transportation**
- Interstate Highways
- National Highways
- State Highways
- Political Boundaries**
- Cities & Towns
- County Boundaries

### Magnitude of Impairment

- High
- Medium
- Slight
- Threat

Governor: Bob Taft  
Director: Sam Speck  
Chief: Wayne Warren

Ohio Department of Natural Resources  
Division of Real Estate & Land Management  
GIS/Remote Sensing Services  
(614) 265-6769